

ELEVATION 1 SIDE
Scale: 1:50

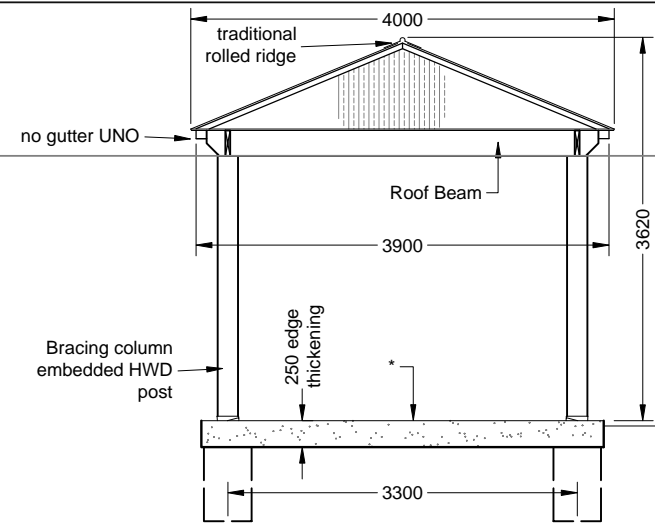

ELEVATION 2 END
Scale: 1:50

DESIGN METHODS
 AS 1170, AS 1684
 Wind N3, detached building, no walls. Free standing obstruction to wind under shelter max 1.2m high.
 Non-habitable structure Class 10(a) (BCA).
 AS 2870 - Class 'M' site soil classification.

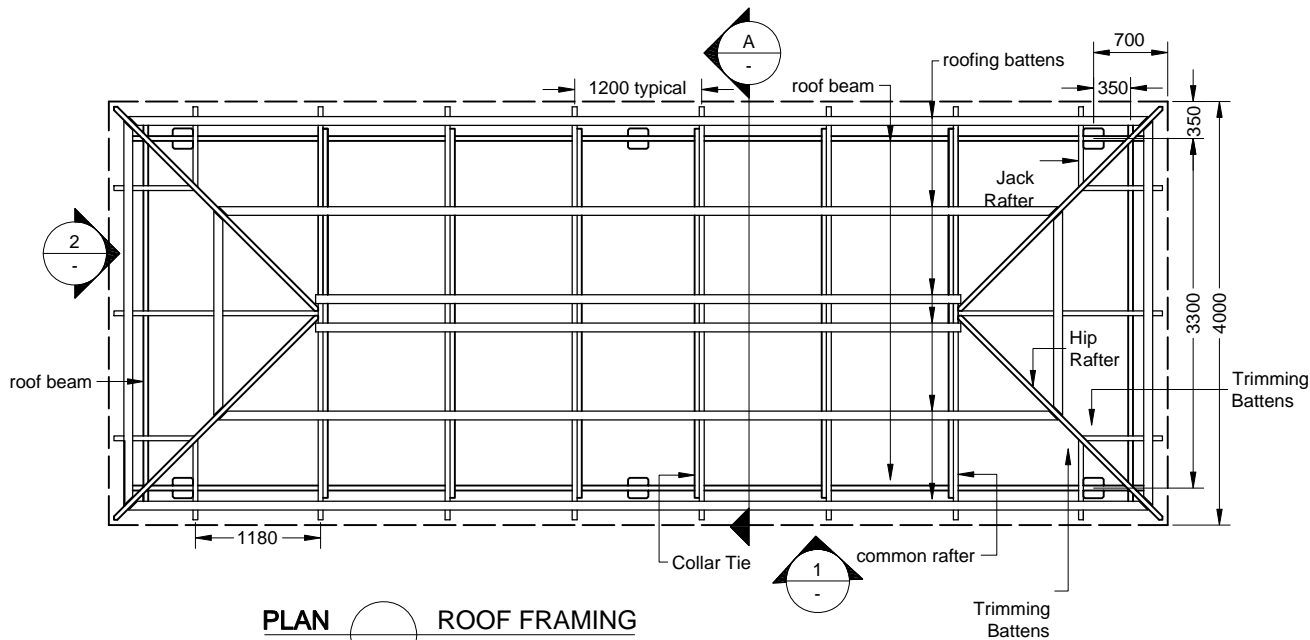

PLAN ROOF FRAMING
Scale: 1:50

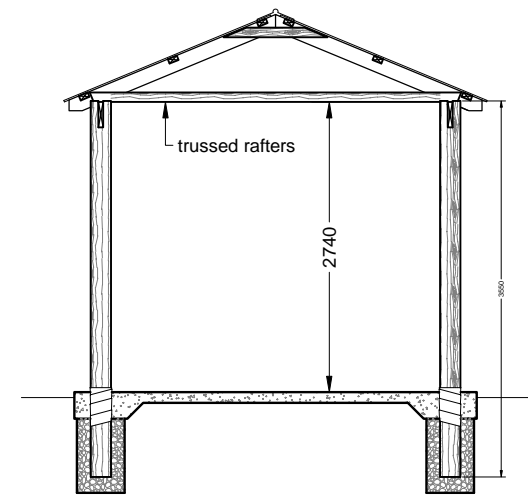

SECTION A
Scale: 1:50

PRELIMINARY NOT FOR CONSTRUCTION

| REVISIONS | Description | Date |
|-----------|-----------------|-----------|
| A | Hip Re-arranged | 39-3-2007 |



JAMES PIERCE & ASSOCIATES
 CONSULTING ENGINEERS
 Ph (07) 3899 2085 Fax (07) 3399 6495

© Copyright 2007
 James Pierce & Associates.
 This design & drawing is confidential and shall only be used for the purpose & extent of this current project.

**PROPOSED HIPPED SHELTER
 DOUBLE SPAN WITH EMBEDDED HWD COLUMNS
 for OUTDOOR STRUCTURES AUSTRALIA**

GENERAL ARRANGEMENT

| | | |
|----------------|-------------------|--------|
| Scales | as shown when A3 | |
| Approve | | |
| Created | 31-1-2007 | 1 of 5 |
| Dwg No. | 06-57H10-1 Rev. A | |